GABIERS DE MISAINE
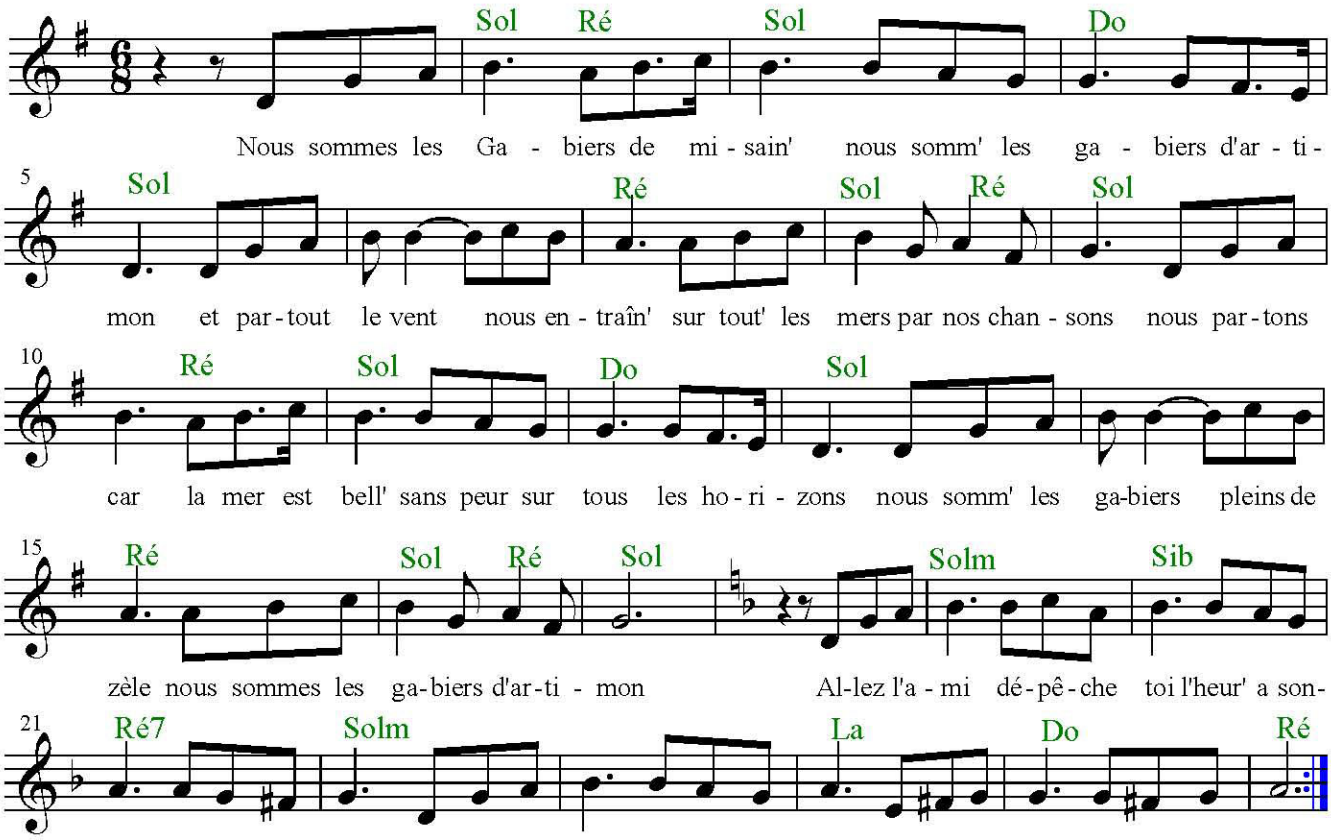
Paroles et musique Édouard LOFFICIAL